

## 2011-2012 CALENDAR

## END OF YEAR PERFORMANCE

May 25-27, 2012

August 1-14 *Nutcracker Bootcamp*  
 August 8 *First Day of Classes*  
 September 2-5 *Labor Day Holiday*  
 November 23-27 *Thanksgiving Holiday*  
 November 21-27 *"Nutcracker"*  
     *MOS Performance*  
 December 20 - January 1 *Christmas Holiday*  
 January 2 *Classes Resume*  
 March 26 *Company Audition*  
 April 6-15 *Spring Break Holiday*  
 May 25-27 *End of Year Performance*  
 June 8 *Last Day of Classes*  
 June 18 *Summer Dance Classes Begin*

### DRESS CODE

Females	Males
Co Leotard (MOS mbr)	White or black T-shirt
Black Leotard	Black jazz pants/tights
Pink tights	Dance Belt
Hair in bun	Elastic waistband

<b>Ballet:</b>	
Pink ballet shoes	White ballet shoes
Pink pointe shoes	& matching socks or
(According to level)	Black ballet shoes
	Black socks/tights

<b>Jazz:</b>	
Black Pedinis or Black	Black split-sole
Split-sole jazz shoes	jazz shoes

<b>Tap:</b>	
Black lace up (Co.) Or	Black lace up
Black ribbon tie	

Those who take studio classes are eligible to participate in the Spring Studio Performance. A non-refundable, end of the year production fee applies and includes costuming and performance related activities.

Costuming must be ordered months in advance and only those who have paid this fee will have costumes ordered. If a dancer withdraws from class after costumes are ordered, the remaining balances must be paid and costumes may be picked up after the performance. All fees, including tuition, must be paid in full prior to participation. The following is a schedule of payments for the production fee. A set fee of \$140.00 is charged for those taking only one subject and PK Dance ages 3-4 while those taking 2 subjects and the PK Dance ages 5-6 pay \$190.00. (Working Moms is contingent on number of pieces.) For those students participating in 3 or more subjects, the package price is the most economical way to go. Please note: Performers will receive costumes only after all fees and payments have been satisfied.

**Company:**  
 Information regarding membership and performance fees for company members is handled by Moore OnStage and included in their brochure, "What You Should Know." Taylor Dance provides training for Moore OnStage Company Members that meets all necessary requirements.

CLASS	TOTAL COST	DUE SEPT 5	DUE NOV 5
<b>One Sub, PK 3-4</b>	\$140.00	\$70.00	\$70.00
<b>Two Sub, PK 5-6</b>	\$190.00	\$95.00	\$95.00
<b>Gr 2-4 Pkg</b>	\$230.00	\$115.00	\$115.00
<b>Gr 5-8 Pkg</b>	\$270.00	\$135.00	\$135.00
<b>Gr 9-12 Pkg</b>	\$300.00	\$150.00	\$150.00

# Taylor Dance

## 2011-2012



**CLASSES**  
 (Ages 3-Teen)  
**COMPANY**  
 (Moore OnStage  
 Performing Members)

BALLET  
 POINTE  
 JAZZ  
 TAP  
 HIP HOP  
 CONTEMPORARY  
 GUYS ONLY

**PKDance**  
 for preschoolers  
 (Ages 3-6)

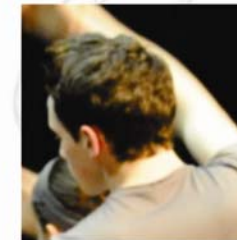

Rita Taylor,  
 Executive Director  
 Gary Taylor,  
 Artistic Director

**FEES**

**PK DANCE**

(Ages 3-6)  
 Registration.....\$50.00/yr  
 Tuition.....\$50.00/mth

**STUDIO CLASSES**

Registration.....\$50.00/yr

Grades 2-5  
 First Class.....\$50.00/mth  
 Each Additional Class...\$10.00/mth

Grades 6-12  
 First Class.....\$60.00/mth  
 Each Additional Class...\$15.00/mth

**MOORE ONSTAGE  
 PERFORMING MEMBERS**

(Placement Audition Required)  
 Registration.....\$100.00/yr  
 (Jr Company.....\$50.00/yr

Tuition Packages:  
 L1.....\$250.00/mth  
 L2.....\$235.00/mth  
 Jr Company.....\$75.00/mth

Note: All Fees are nonrefundable and must be paid in full prior to performance.

**PAYMENTS**

Registration Fee is due at the time of registration. Monthly tuition is charged on the 1st of each month, past due on the 5th and subject to a \$25.00 late fee. The month of June is charged as a ½ month on the May statement and does not apply to summer. If an account is more than 45 days delinquent, a student may not be allowed to continue until payment is made.



**DANCE CLASSES**

August 8, 2011 – June 8, 2012  
 262 D Pinehurst Avenue, Southern Pines, NC 28387  
 910-695-1320  
 www.taylorlancetheplayhouse.org

PKDANCE	STUDIO CLASSES			MOORE ONSTAGE PERFORMING MEMBERS		
AGES 3-4 THURSDAYS 3:30-4:30 or 5:30-6:30	ELEMENTARY Grades 2-5 THURSDAYS (Beginner) Ballet 3:30-4:15 Jazz/Hip Hop 4:15-4:45 Tap 4:45-5:15	MIDDLE Grades 6-8 WEDNESDAYS Tap 5:45-6:30 Ballet 6:30-7:15 Jazz/Hip Hop 7:15-8:00	HIGH SCHOOL Grades 9-12 WEDNESDAYS Tap 5:45-6:30 Ballet 6:30-7:15 Jazz/Hip Hop 7:15-8:00	JR COMPANY MONDAYS Ballet 5:00-5:45 Jazz/Hip Hop 5:45-6:30 Tap 6:30-7:00	L2 MONDAYS Ballet/Pointe 3:45-5:15 Tap 5:15-6:00 TUESDAYS Ballet/Pointe 6:00-7:30 WEDNESDAYS Jazz/Hip Hop 3:45-4:45 Contemporary 4:45-6:00 THURSDAYS Ballet/Pointe 5:15-6:45	L1 MONDAYS Tap 6:00-6:30 Ballet/Pointe Partnering 6:30-9:00 TUESDAYS Ballet/Pointe 7:30-9:30 WEDNESDAYS Contemporary/ Jazz 6:00-8:15 Ballet/Pointe 8:15-9:30
AGES 5-6 THURSDAYS 4:30-5:30 Or 6:30-7:30	MONDAYS (Advanced) Ballet 5:00-5:45 Jazz/Hip Hop 5:45-6:30 Tap 6:30-7:00	GUY'S ONLY WEDNESDAYS ELEMENTARY Ballet/Tap 3:45-4:45 MIDDLE HIGH SCHOOL Hip Hop 4:45-5:45	DANCE FOR MUSICAL THEATRE Grades 6-12 WEDNESDAYS Tap 5:45-6:30 Ballet 6:30-7:15 Jazz/Hip Hop 7:15-8:00			

**POLICIES**

**Weather Policy:**

Taylor Dance has its own inclement weather policy and does not necessarily follow any particular school system closings. Please call the studio at 910-695-1320 after 12:00 noon for the announcement.

**Parents:**

You are welcome to wait in the designated areas provided but are not allowed inside the classroom as it is very distracting for the students.

**Snacks:**

A snack room is provided but only water is allowed in the classroom.

# Taylor Dance

262D Pinehurst Avenue, Southern Pines, NC 28387 910-695-1320

www.taylordancetheplayhouse.org

Application

August 8, 2011-June 8, 2012

Dancer's Name \_\_\_\_\_ Date \_\_\_\_\_

Parent/Guardian Name \_\_\_\_\_

Mailing Address \_\_\_\_\_

Home Phone \_\_\_\_\_ Parent Cell \_\_\_\_\_ Dancer Cell \_\_\_\_\_

Parent Email \_\_\_\_\_ Dancer Email \_\_\_\_\_

Age \_\_\_\_\_ Date of Birth \_\_\_\_\_

**Registration:** *(Paid once a calendar year)*

PK Dance, Elementary/Guys/Middle/High School/Musical Theatre.....\$50.00/year  
 Moore OnStage Performing Members  
 Junior Company.....\$50.00/year  
 L2, L1.....\$100.00/year

**Tuition:**

**PK Dance (Ages 3-4, 5-6, Working Mom)**.....\$50.00/month

**Elementary/Guys**

First Class.....\$50.00/month  
 Each Additional Class.....\$10.00/month

**Middle/High School/Musical Theatre.**

First Class.....\$60.00/month  
 Each Additional Class.....\$15.00/month

**Moore OnStage Performing Members**

Jr Company.....\$75.00/month (1 day/wk)  
 L2.....\$225.00/month (4 days/wk)  
 L1.....\$250.00/month (3 days/wk)

**Total Tuition per Month**.....\$ \_\_\_\_\_

*All fees considered past due by the 5<sup>th</sup> of the month and subject to a \$25.00 late fee*

I understand and agree to abide by the payment fees

Signature Parent/Guardian Signature if under age 21 \_\_\_\_\_

**2011-2012 Class Session**  
*Please Indicate Class(es):*

**PK Dance**  
 \_\_\_\_\_ Ages 3-4  
 \_\_\_\_\_ Ages 5-6  
 \_\_\_\_\_ Working Mom  
 Day \_\_\_\_\_  
 Time \_\_\_\_\_

**Elementary Grades 2-5**  
 \_\_\_\_\_ Ballet  
 \_\_\_\_\_ Jazz/Hip Hop  
 \_\_\_\_\_ Tap  
 Day \_\_\_\_\_  
 Time \_\_\_\_\_

**Middle Grades 6-8**  
 \_\_\_\_\_ Ballet  
 \_\_\_\_\_ Jazz/Hip Hop  
 \_\_\_\_\_ Tap  
 Day \_\_\_\_\_  
 Time \_\_\_\_\_

**High School Grades 9-12**  
 \_\_\_\_\_ Ballet  
 \_\_\_\_\_ Jazz/Hip Hop  
 \_\_\_\_\_ Tap  
 Day \_\_\_\_\_  
 Time \_\_\_\_\_

**Guys**  
 \_\_\_\_\_ Elementary  
 \_\_\_\_\_ Hip Hop  
 Day \_\_\_\_\_  
 Time \_\_\_\_\_

**Musical Theatre**  
 \_\_\_\_\_ Ballet  
 \_\_\_\_\_ Jazz/Hip Hop  
 \_\_\_\_\_ Tap  
 Day \_\_\_\_\_  
 Time \_\_\_\_\_

**MOS Company**  
 \_\_\_\_\_ Jr Company  
 \_\_\_\_\_ L2  
 \_\_\_\_\_ L1

## Health History Information

*Because dance is a highly physical activity, it is necessary that the following information concerning health history be provided. Please remember that all information is considered important and will be considered confidential.*

Dancer Name \_\_\_\_\_

### Emergency Contact

Name	Relationship	Phone Numbers
------	--------------	---------------

List all known allergies: \_\_\_\_\_

List all conditions being monitored by a physician: \_\_\_\_\_

List all medications currently taken: \_\_\_\_\_

Doctor's Name \_\_\_\_\_ Phone Number \_\_\_\_\_

**Does Taylor Dance have permission to administer the following for minor complaints?**

**Tylenol** \_\_\_ Yes \_\_\_ No If so, indicate dosage \_\_\_\_\_ **Advil** \_\_\_ Yes \_\_\_ No If so, indicate dosage \_\_\_\_\_

### General Release/Indemnification

In case of an emergency, if the staff of Taylor Dance is unable to reach me by phone, concerning a situation that requires immediate emergency medical assistance, I hereby give my permission to the staff to secure treatment for my child as named in this application. As an additional consideration, I release Taylor Dance from liability for injuries to the person or property of the student, which may occur while participating in the activities of this company. In addition, I will not hold Taylor Dance responsible for any theft, accident or injury during any Taylor Dance function or activity.

Taylor Dance shall have the right to use the name, photograph, video-tape, voice, or other likeness of the student: and to exhibit the same through any medium whatsoever during the term of this agreement or at any time in the future for advertising, promotional or commercial purposes. All such reproduction shall be the exclusive property of Taylor Dance.

I certify that the above information is accurate and complete and I am in agreement with this release and consider it legal and binding:

Signature *Parent/Guardian Signature if under age 21* \_\_\_\_\_